Dear Santa, I've been good this year

Dear Santa,
I think you are a very nice man; and Santa, how are you and your wife doing? Santa, I will be my best in school so you can give me a car for Christmas and when you come to my house I will have some candy, cookies and ice cream.
Santa, can you give my baby brother some toys too because he was born Saturday. And tell Mrs. Santa and the elves that I said "hi". And will you bring me the whole collection of He-man too?
Remember this,
Love,
Dan Pennix
Appomattox Elementary School

Dear Santa,
I think that you are the most loving person in the world, except for my mother. Would you please try and get me what I want: a movable stereo, telescope, microscope, and a chemistry set.
Love,
Raynita Walker

Dear Santa Claus,
These are some of the things that I want for Christmas:
1. A three speed bicycle.
2. A sweater vest.
3. A pair of blue jeans.
4. A telephone.
I have been good, and I hope you will bring me mostly of everything. But I can understand because other people need things more than I do.
Love,
Rhonda Moore

Dear Santa,
This Christmas I want you to know we have a knew person in our family. Her name is Tiffany Cordilla Wallace. So you will have to bring more toys than last year.
Love,
Sheri Wallace

Dear Santa Claus,
Hi, How are you, me fine. I don't want no expensive gifts, I just want a couple of toys and a 410, and a few boxes of shells.
Your friend,
Michael Tyree

Dear Santa Claus,
How are you? I hope you are fine. Tell Mrs. Claus hello. I want clothes for my Cabbage Patch doll. And clothes for my Barbie dolls.
Love,
Wendy Glover

Dear Santa,
I wish you would bring me a telephone. My old one broke. And I want $10.00 dollars. And I want a record the name is Beat It. Thats all I want.
Like,
Destiny D.

Dear Santa,
I have been good this past year. I would like to have a cabbage patch new clothes, and new cartroges for my atari. I would also like a cassette player.
Love,
Tonya Childress

Dear Santa,
How are you? I want a kitten for Christmas. My brother "Jason" wants about everything he sees. I hope that we have been good enough to get some of those things.
Love,
Julie
P.S. Thank you for all of the stuff you brought me last year.

Dear Santa,
All I want is one simple thing a TV. I would like it to be a 13-inch and color. If you can possibly find a Cabbage Patch Kid I would rather have that. I would like a white girl with blond hair and a decent name. I'll put some cookies and drink out for you. Thanks alot.
Sincerely yours,
Jennifer

Dear Santa Claus,
For Christmas I would like a bunch of clothes, a radio, and stuff for my Cabbage Patch Kid.
Sincerely,
Jeanine Kruschwitz

Dear Santa,
I will be very good if you give me:
Knight 2000 Voice Car, Mini Robot, Telephone for my room (private), G.I. Joe Headquarters, T.V. for my room (color), Apple 11c computer, wolf and bear books (Cub Scouts), freezed dried ice cream, 4 pairs of pants, 4 shirts, tie, garden tools.
Your friend,
Brent Rocchins

Dear Santa,
For Christmas I would like a bunch of stuff. They are a Prince tape, Jean Jacket, sweat shirt, pants, shirts, Peter Pan boots, sweaters, money, earrings, and thats not all. I wan't the people over seas to have food and have just as nice Christmas as us.
Love,
Tanya Simmons

Dear Santa,
What I want for Christmas is a Cabbage Patch kid, some clothes, a watch, earrings, new shoes, and a stero.
Thanks alot,
Shannon

Dear Santa,
I hope I see you leave and hear what you say. I hope I have a good Christmas. And lots of toys with sparkaling ribbons. Under a tree with lights all over. And let us leed a christian life.
Yours truly,
Chasity Dawn Wohlford

Dear Santa,
I have been a good girl this year. When you come to my house, just give what you think I deserve.
Love,
Cristy Smith

Dear Santa,
How are you I hope just fine because I am. For Christmas I would like a ten speed, computer, hamster, and roller skates and thats all I want.
Your friend,
Monica Haskins
P.S. Thank you for what you are giving me.

Dear Santa,
How are you?
I've been a good kid this year. I would love to have a jewelry box, and a barbie doll, clothes for her, some neat games and get some necklaces.
Love,
Karen

Dear Santa,
Thank you for the toys you brought me last year. I had a good time with the toys you got me last year. This year I would like mostly clothes. But I do want some toys this year.
Your friend,
Doug Doss

Dear Santa,
I want another video game called football another box of twenty two bullets for my rifle. I want a go cart.
Your friend,
Matt Foster

Dear Santa,
Hi! I've been thinking about Christmas, and I want alot of stuffed animals and clothes.
Love,
Tracy

Dear Santa,
How are you doing? I'm fine. I like your toys. I want a radio and a three wheeler. And I want a telephone for my room.
Your friend,
Mike Moore

Dear Santa Claus,
I will have a nice hot fire waiting for you, when you come down the chimney. And if your reindeer wake me up in the middle of the night, I will kill them with my shotgun.
Sincerely,
Steve

Dear Santa,
I want a bike, stomper set, Big Wheels 4x4 set, and some clothes.
And please don't forget Little Maria Beasley whose very sad because her father is in the hospital.
Love always,
Brian Scott Moore
Age: 7

Dear Santa,
I've been a good boy this year, so you can give me these few things; a record player, color TV, guitar and some clothes.
I'll leave eggs, bacon, toast and something to drink on the kitchen table for you.
Love always,
Richard Dean Moore
Age: 4

Dear Santa Claus,
I have been a good girl this year. I would like a phone and skates. My brother has been a good boy, too. He would like the Master of the Universe toys. We will leave a snack for you in the kitchen. Thank you Santa.
Love,
Jennifer Franklin
Age: 7
Landon Watson
Age: 3

Dear Santa,
My name is Laura and I am 8 years old, and I have been good all year. If possible can you bring me a Cabbage Patch girl doll, a game and Redskin pajamas.
Love,
Laura Williams
Age: 8

Dear Santa,
I have been good all year and would appreciate very much if you can bring me the following: 24-inch, 3-speed bicycle; Cabbage Patch doll; additional fish to go in my tank; Dallas Cowboy shirt.
Hope you have a safe trip and will enjoy the holidays.
Love,
Roxanne Williams

Dear Santa Claus,
My name is Tiffany and I am 3 years old. I'm sure that anything you want to bring me for Christmas will be fine, but I mostly want a toy piano and a cooking set.
Please be good to my big brothers, Troy and Todd and to my Grandpa and Granny Gunter.
Love
Tiffany Denise Loveday
Age: 3

Dear Santa,
I've tried very hard to be good, so I can get the things. I want for Christmas, I want a Big Foot truck, and lots of tractor trailers and games.
I love you Santa,
Timothy Haskins

Dear Santa,
I've been very good, and for Christmas I would like a Cabbage Patch doll, and a typewriter, and lots of games.
See you real soon,
Tara Haskins

Dear Santa,
Would you please bring me a Care Bear, telephone, Barbie, and a watch.
When you come to my house, I'll have some Cho. cookies.
Thanks,
Angie Dawson
Age: 9

Dear,
Santa I want a lot of toys for Christmas I want an turbo car and I want a raincoat and a lot more things but I dont now what they are Santa bring me some clothes to
thanks
Robin

DEAR, Santa
I hope you can macket this Christamas. Thars only 4 thangs I raly want. A BB gun a race car track a bow and arrow and for you Santa to come this Christamas.
Thank you
Christopher Dale Bryant

Dear Santa Claus
I want a lot of stuff but I will tell a little bit I want candy and I want a knight Rider car and a doll and some for my doll and some clothes.
Alicia Styles

Dear Santa Claus
I am going to tell you what I wont for Christmas I wont a cabitch Patch and some close for it and myself and shoes for me and I hope you Have a nice Christmas.
By
Jamie Kidd

Dear,
Santa I love you very much. You are my best friend. Every Christmas Eve I will try to save you some cookies and some milk for you. I want you to know that my cousins and friends don't beleave that you are not real but I think you are real and so does my brother. Well I have to go now, good-bye I love you. Your
friend
Abby McFadden

Dear Santa,
I like toys dolls, games and achalk bord. How is the North Pole? Is it cold? Dolls are fun to play with. Tell Mrs Santa I sade Hi. Have fun with the children. Bring lots of toys to the children
Your friend
Sylvia

Dear Santa,
I am a boy 9 years old and I am in the fourth grade. This year I would like a 20 guage double barrel shot gun, my Daddy said I could have it. I would like a 10 speed bicycle. I would also like a telescope.
Love
Todd Campbell

Dear Santa Nitclit
I love to have a electronic battle ship. I'd like a train set. And a chemistry sat.
from
Bryan Dunn

Dear Mr. Santa
I have ben good and I have ben working hard. I being my best, I working at home. I Love you santa. Do you now want I want for Christmas. I want Some toys a some clothes and my teacher she has been good to. I like you Santa. Do you now not I going to the moving at school. I have not lost ain ticket yet, but my brother haves. I study the Human Body. I won't a Babrie and Baby metce name Rose peatal collge I ben good so for is it cold.
Love
Desirer Goin

Dear Santa
What I want for Chrismas is a new bike a pair of earings. A ticket to Newyork.
Have a happy chrismas
From
Melissa Keen

Dear Santa,
I want Santa to bring me a bike. I want Santa to bring me a Cabbage Patch kid, a Care bear, and a ball.
Love
Sandra Robinson
age 7

Dear Santa,
I would like a doll for Christmas. And I would like a soft elf. Skates, book, Rainbow Brite,
Love
Stephanie Lyn Bryan
age 7

Dear Santa,
I want a pair of earrings, a Rainbow Brite, a ballheaded Cabbage Patch boy, a Lurkey doll, a Starlight doll, a Romeoe doll, and Rainbow Brites pony.
Love
Shana Martin
age 7

Dear Santa,
I want truck and train set, Dragonwalker, Heman, Skeletor, clothes.
Love
Stewart Pennix
age 7

Dear Santa,
I want a football, football helmet, football pants, He-Man, Skeletor, Castle Gay Skull and Man-at-arms.
Love
Lenny Harris
age 7

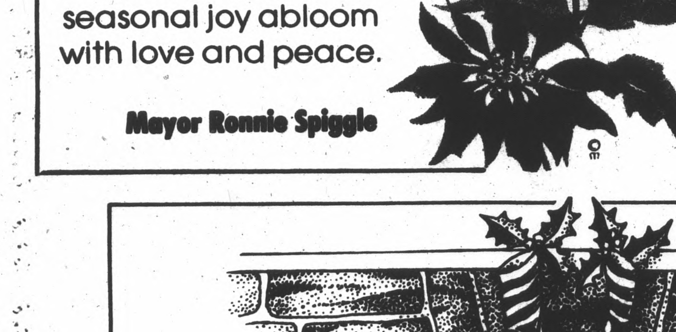

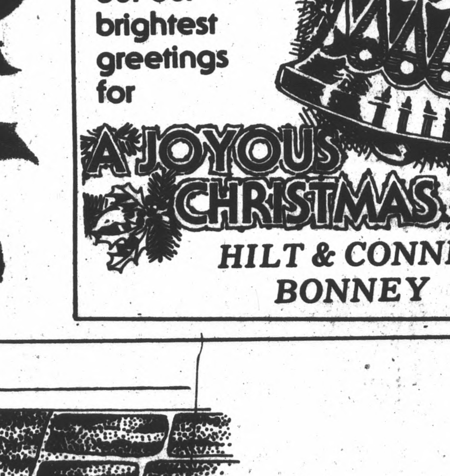

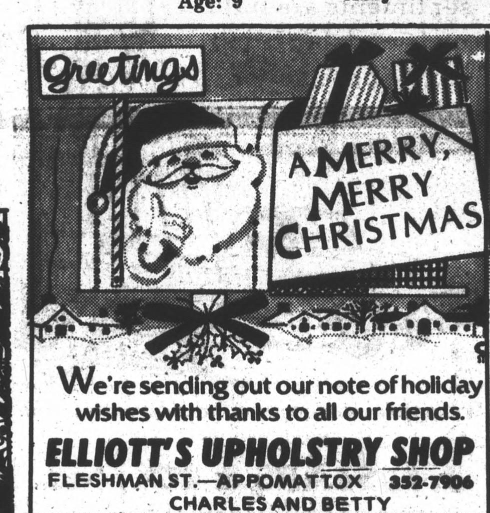

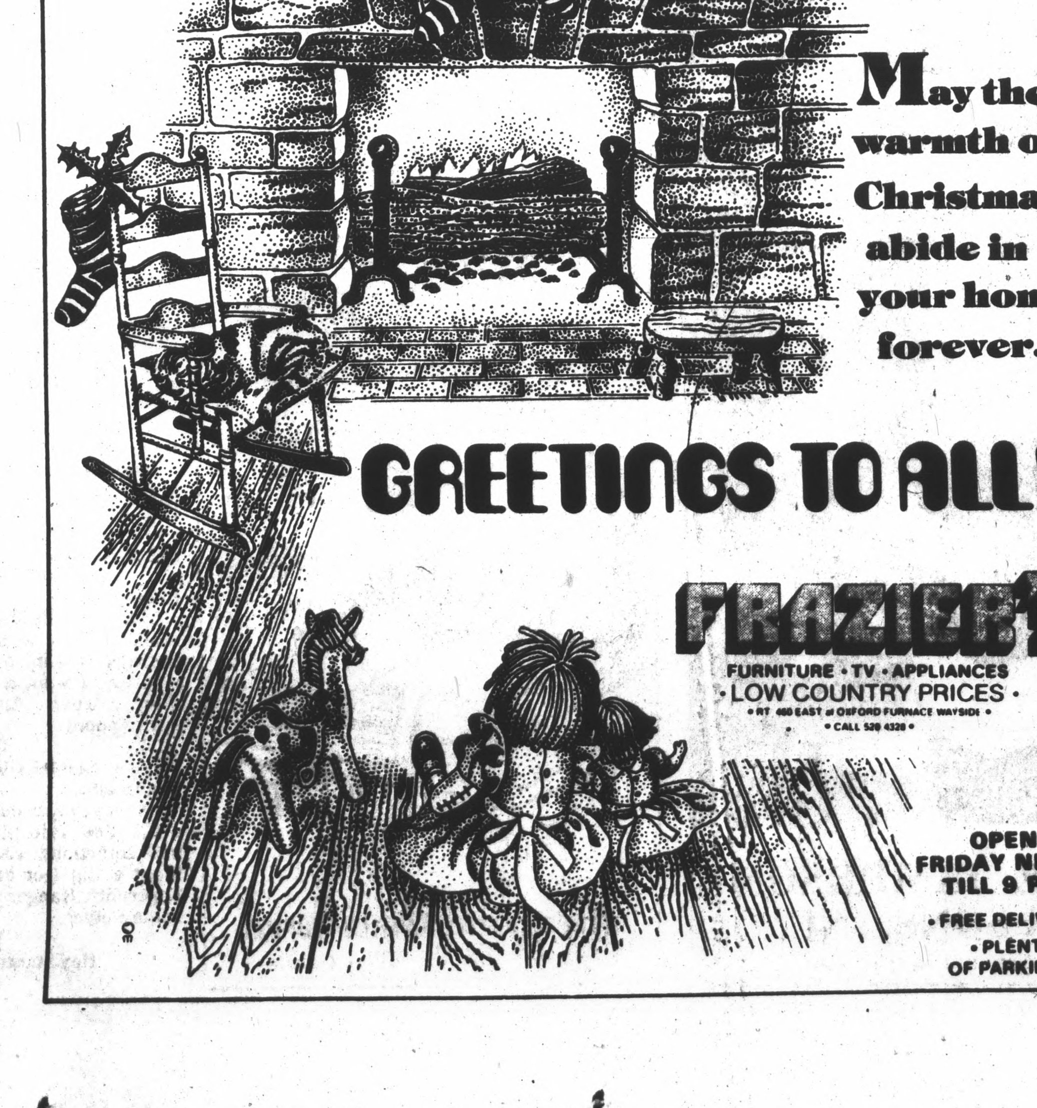

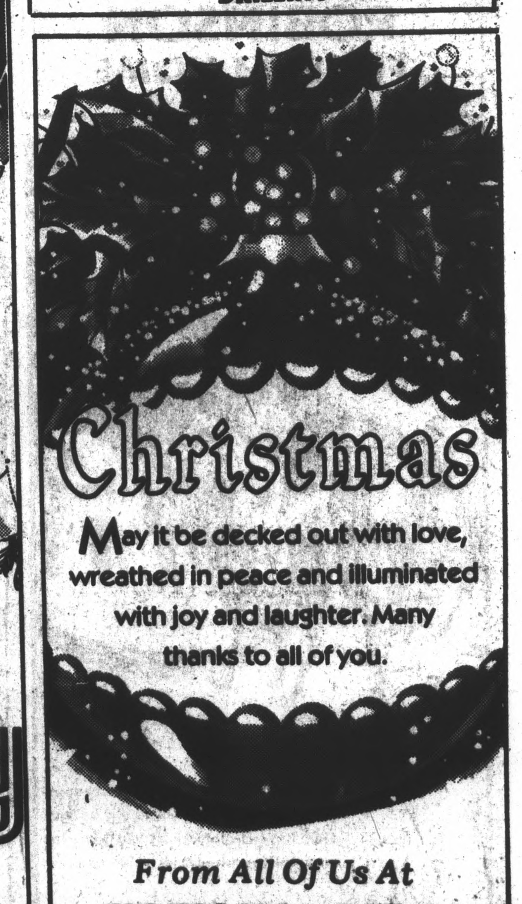

Can I have a 'Barbie' and a 'Ken' and

Dear Santa,
I want a new tape player. I want clothes, too.
How is Mrs. Claus doing? How all the reindeer doing? I like you too. Merry Christmas. Ho, Ho, Ho.
Your friend,
Victoria Grubbs
Grade 2

Dear Santa,
How are you? I am fine. Thank you for what you brought me every year.
Love,
Allison Moore
Grade 2

Dear Santa,
I want a new book. You have a long beard. Mrs. Claus, how is Rudolph the red nose reindeer? Merry Christmas Santa. Santa brought me presents, ho, ho, ho.
Love,
Dana Carter
Grade 2

Dear Santa,
I don't want you to get too fat. I want an Army Set, and an Army truck. How is Mrs. Claus? Thank you for my presents from last year.
Sincerely,
Chris Thomas
Grade 2

Dear Santa,
I want some toys and clothes, a Packman game, and a baby skates doll, and a Christmas game.
Your friend,
Lisa Wiley
Grade 2

Dear Santa,
Thank you for the presents. How is Mrs. Claus? And how are your reindeer doing? I want doll babies.
Love,
LaToia Booker
Grade 2

Dear Santa,
I want a Grumpy Bear. I want a necklace with a golden shell on it. I want some candy too. And please me some toys.
Love,
Karla Hackett
Grade 2

Dear Santa,
How do you feel? How does Mrs. Claus feel? I want a tractor-trailer and a Transformer for Christmas. What are your elves doing? Can you bring a present for my Mom and Dad? Will you fill my stocking this Christmas? If you have any bikes left please leave me one.
Your friend,
Chris Shelton
Grade 2

Dear Santa,
Mr. Santa, how are you doing in the North Pole? Mr. Santa, I want a Barbie car and a Barbie girl to go with it. I want a typewriter also. I have been good. I am feeling good and I wish I was in the North Pole. I want to be a Santa. Sometimes I sleep on Christmas night. We made some cookies on the night of Christmas. Mr. Santa, I belive in you. Joey said he doesn't believe in you. I hope you have a good Christmas night. Don't let the elf go with you because he will get cold. Let Rudolph go with you to show you the way. Merry Christmas to Mrs. Santa.
Your friend,
Cindy Johnson

Dear Santa,
I want a Care Bear, a pair of skates and I want some clothes this Christmas.
Your friend,
Darrell Hamlin
Grade 2

Dear Santa,
Please bring me a racing car set and give me some books, too. I'll give you some cookies and milk. Are all the reindeer all right?
Sincerely,
John Paul Dawson
Grade 2

Dear Santa,
Please bring me a Cobra Ninja, Master of the Skies, the G.I. Joes headquarters, Cobra hang-glider, Duke, Dyn-o-bot, and Megtron and lots of clothes.
Your friend,
Josh Mays
Grade 2

Dear Santa,
I am thankful for all the things that Santa brought me.
Thank you for the toys, ho, ho, ho.
Love,
Cawanaky Robinson
Grade 2

Dear Santa,
My name is Dusty and I'm 3 years old. Please bring me my motorcycle back for Christmas and put it under my Christmas tree. My Roddie said you had to fix it. And would you bring it in on your sleigh. And I want a car.
And, bring my Cherie a baby doll with real hair so she can pull it instead of mine. I want you to tell my Nannie and PaPa to please come to see me sometime. Oh, Bucky and Bark too.
I try not to be real bad. But I'm too little to be good everyday. I will leave you some cookies and milk under my tree.
I love you Santa Claus,
Dusty Guthrie

Dear Santa,
My name is Kellie Sue Harris. I will be two years old in January. I want you to bring me a stove, toys, a baby doll, and clothes for Christmas. I have been a very good girl and I get so excited when I see you on television or in a book.
Hurry up and come!
I love you,
Kellie S. Harris

Dear Santa,
I would like a Cabbage Patch doll for Christmas. I would also like a kitchen stove, microwave and refrigerator, an infant seat and a diaper bag.
My little brother Danny would like a toy tractor and a Cabbage Patch doll, also.
We hope you and your reindeer are well. We are looking forward to your visit this Christmas!
Love,
Sarah
Age 3 1/2
Danny
22 mos.

Dear Santa,
I have been a good little girl this year. Would you please bring me these toys for Christmas. 1. AM-FM Radio, 2. Cabbage Patch Skates, 3. Wilton 67 Piece Bake Set, 4. Cabbage Patch Growing Set, 5. Cabbage Patch Game, 6. Fisher Price Camera.
Thank you,
Teresa Franklin
Grade 2

Dear Santa,
Do you want to know if I've been good this year? I want Care Bear warm feeling and a record player and a Rainbow Brite.
Love,
Amy Bates
Grade 2

Dear Santa Claus,
I want a Cabbage Patch Kid. I want a Cry Baby Kid. I also want a Christmas cup.
Love,
Dana Michelle Goin
Grade 2

Dear Santa Claus,
I love you. My name is Amy Elizabeth Braford. We're seeing Christmas cartoons. Please bring me a Barbie-Beauty Salon and a book of poems called **Where the Side-walk Ends** Bye Bye.
Love,
Amy Braford
Grade 2

Dear Santa,
For Christmas I want a nice world, peace on earth, people to be nice to each other, people to love each other, and a pretty world.
Sincerely,
Hannah Jones
Grade 2

Dear Santa Claus,
I want a ring, a bracelet, and a necklace. I want a bike and a doll house. You are always nice and each year you bring me good gifts.
Love,
Christy Harris
Grade 2

Dear Santa,
Please bring me Rough Rider Water Divers, U.S. Cross Country Race Track, a Robot watch, Knight Rider Power Cycle, some candy and anything you think a seven year old boy would like. I will put something under our tree for you to snack on.
Love,
Robbie Pollard
Grade 2

Dear Santa Claus,
Santa comes on Christmas Eve and brings toys to good boys and girls. I have been goo so I hope I get my wish for Christmas.
Love,
Mikel Wane Tyree
Grade 2

Dear Santa Claus,
I have tried very hard this year. I would like to get a Cabbage Patch Kid and some clothes and a Make It and Bake It Oven and Strawberry Shortcake Skates. I have lots of more things. I love you and remember my family too.
Love,
Robyn Archer
Grade 2

Dear Santa,
I would like Rainbow Brite and Poochie for Christmas. My brother wants a Go-Bot and a punching bag. We have been real good this year.
Love,
Mellisa Martin
Age: 7
Shane Martin
Age: 4

Dear Santa,
I have fun at school.
I have been good this year.
May I have a Atari and a game and a big folder and may I have some play-dough and a coloring book and a play blender.
From:
Rindy Bohannon
Age 6
Eric Bohannon
Age 2

Dear Santa Claus,
My name is Tommy and I am 2 years old.
For Christmas I would like some Tonka toys and another toolset and a tricycle.
Please don't forget Mama and Daddy and Granny and PaPa too, because I think they have been good this year.
Love,
Thomas W. Sadler, Jr.
Age: 2

Dear Santa,
This is my list of toys I would like for Christmas.
I want a G.I. Joe tank, a G.I. Joe train, Gobots, a motorcycle with a mirror and pedals, Cabbage Patch kid, Snugglebumm, a helicopter, and a Poppa Smurf doll.
Mama and daddy say I have been a good boy. Please bring my baby sister, Brooke, something too.
Thank you,
Jake Dawson
Age: 4

Dear Santa,
Hello, my name is Tiffany Chambers. I am 1 year old. My address is Rt. 1, Box 59E, Pamplin, Va. 23958. My phone number is 248-6672.
I have been an excellent little girl this year. For Christmas I want: 1. Cabbage Patch dolly baby; 2. Hopping horse; 3. Clothes; 4. Cabbage Patch telephone, and 5. Pocket book.
Love Always,
Tiffany Chambers

Dear Santa,
Hello, my name is Cornita Chambers. I am 4 years old. My address is Rt. 1, Box 59E, Pamplin, Va. 23958. My phone number is 248-6672.
For Christmas I want: 1. Cabbage Patch doll baby, 2. Clothes, 3. Bicycle, 4. Pocketbook, and 5. Cabbage Patch dollbaby. I have been very good this year.
Love Always,
Cornita Chambers
Age: 4

Dear Santa,
Please bring me U.S. Cross Country race track, Rough Rider water divers, a Robot watch, Knight Rider power cycle. Some candy and any thing you think a seven year old boy would like.
I will put something under our tree for you to snack on.
Love,
Robbie Pollard
Age: 7

Dear Santa,
Hi! I want to tell you what I would like for Christmas this year.
I would like a Barbie doll, a stove, a sink, a refrigerator and a Cabbage Patch doll.
I have been a pretty good girl this year so I hope I get the things I am asking for and, also, Santa would you talk to my dad and get him to let me have a little dog that stays inside--I promise to take care of it.
Thank you,
Stephanie Ramsey

Dear Santa,
I am a little girl 5 years old. I am in kindergarten. I love my teachers.
Santa please bring me a bicycle, roller skates, Cabbage Patch doll and a pony.
Please be good to the other little children.
Santa I love you,
Thank you,
Sheila Kay Moore

Dear Santa,
I would apreciate a cabbage patch doll. I want her hair to be brown. I want My little Pony. I want Rainbow and Unicorn Bowtie, games to play, and Rainbow Brite, Star light.
Love
Susan Holly Anderson
age 8

Dear Santa,
I want you to bring me a cabbage patch kid, and a xylphone, and a telescope.
Love
Shannon Franklin
age 7

Dear Santa,
Will you bring me a Cabbage Patch Kid? I like them very much. I want Babyskates. And a cheer leader girl.
Love
Angela Page
age 7

Dear Santa,
I want a remote control car and a Smurf Am radio for Christmas.
Love
Jerode Marshall
age 7

Dear Santa,
I hope I get a Cabbage Patch Kid, Rainbow Brite's, Turkey And Romeo.
Love
Jennifer Cordani
age 7

Dear Santa,
I want you to try to bring me a three wheeler and if you can't bring that I'll take Castle Gray Skull.
Love
Coy Coleman
age 7

Dear Santa,
I want you to bring me Big foot.
Do you want some cookies? I want a foot ball?
and Castle Grayskull.
Robbie Clarnce Stephens
Love
7 + a hafe

Dear Santa,
I want a Crystal Barbie, Ken, Record player, a Trapper keeper, Rainbow Brite doll, a Cabbage Patch kid Telephone, a Rainbow Brit Tephone, cabbage pach brag bag, Gizmo, cabbage Pach doll, a flowr kid.
Love
Melissa Arnold
age 6

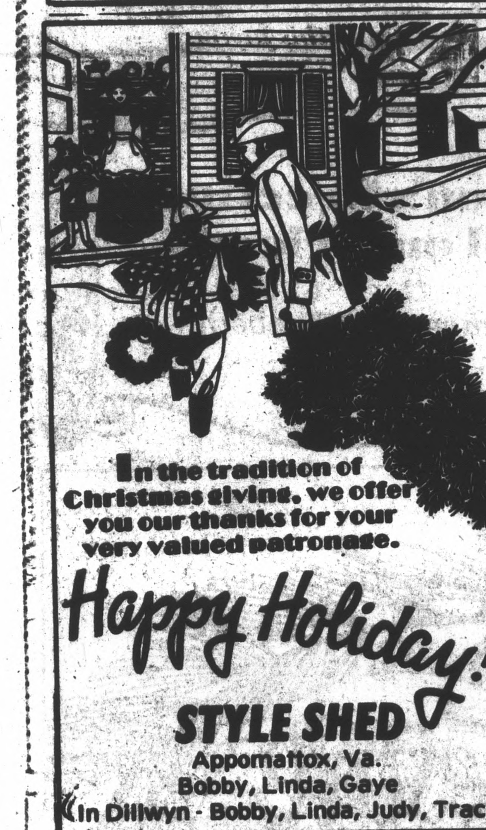

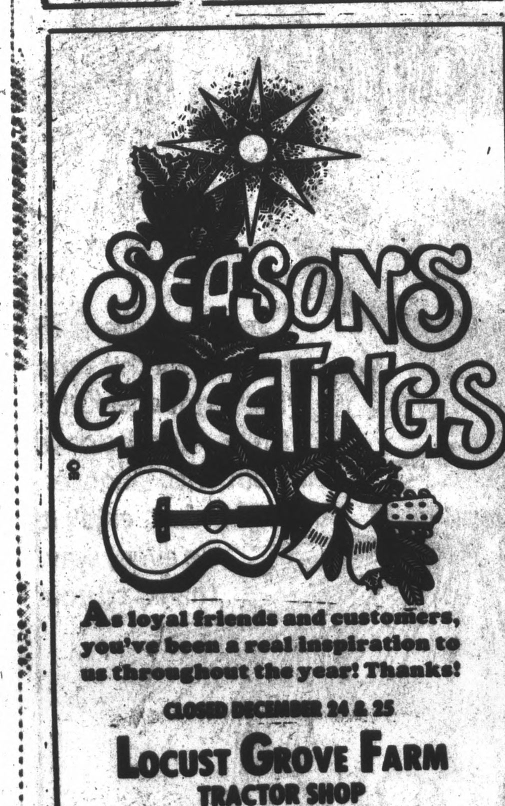

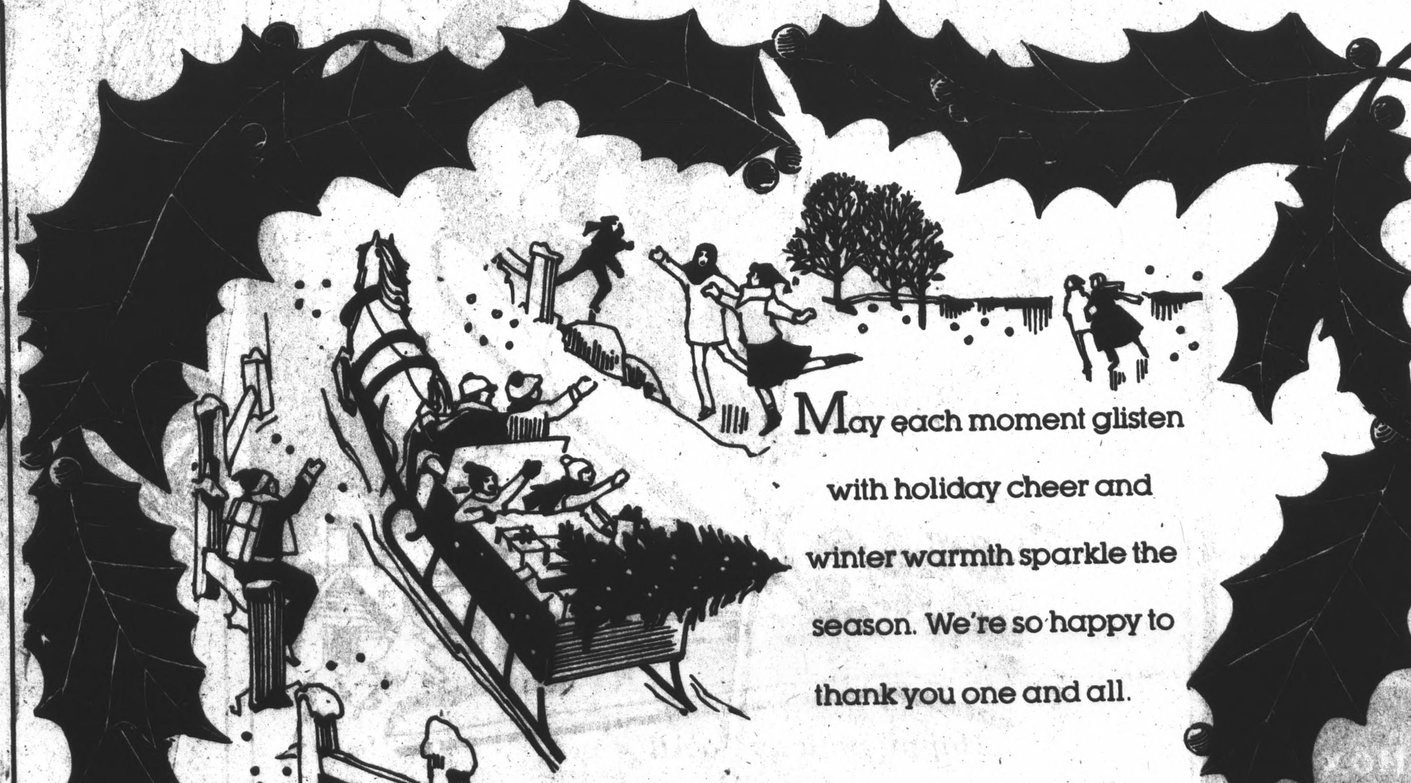

D E C